

Proposed Project at Mouza-Bhiringi, R.S. J.L. No-68, R.S. Plot No-2061, L.R. Plot No-4344, 4359, 4386, 4354, L.R. Khatian No-15530, 16066, 14722, 14738, 7660, 4387, 4386, 4384, 14834, 14833, Assessment No-3309404786442, Ward No-20, under Durgapur Municipal Corporation, P.S.-Durgapur, District-Paschim Bardhaman

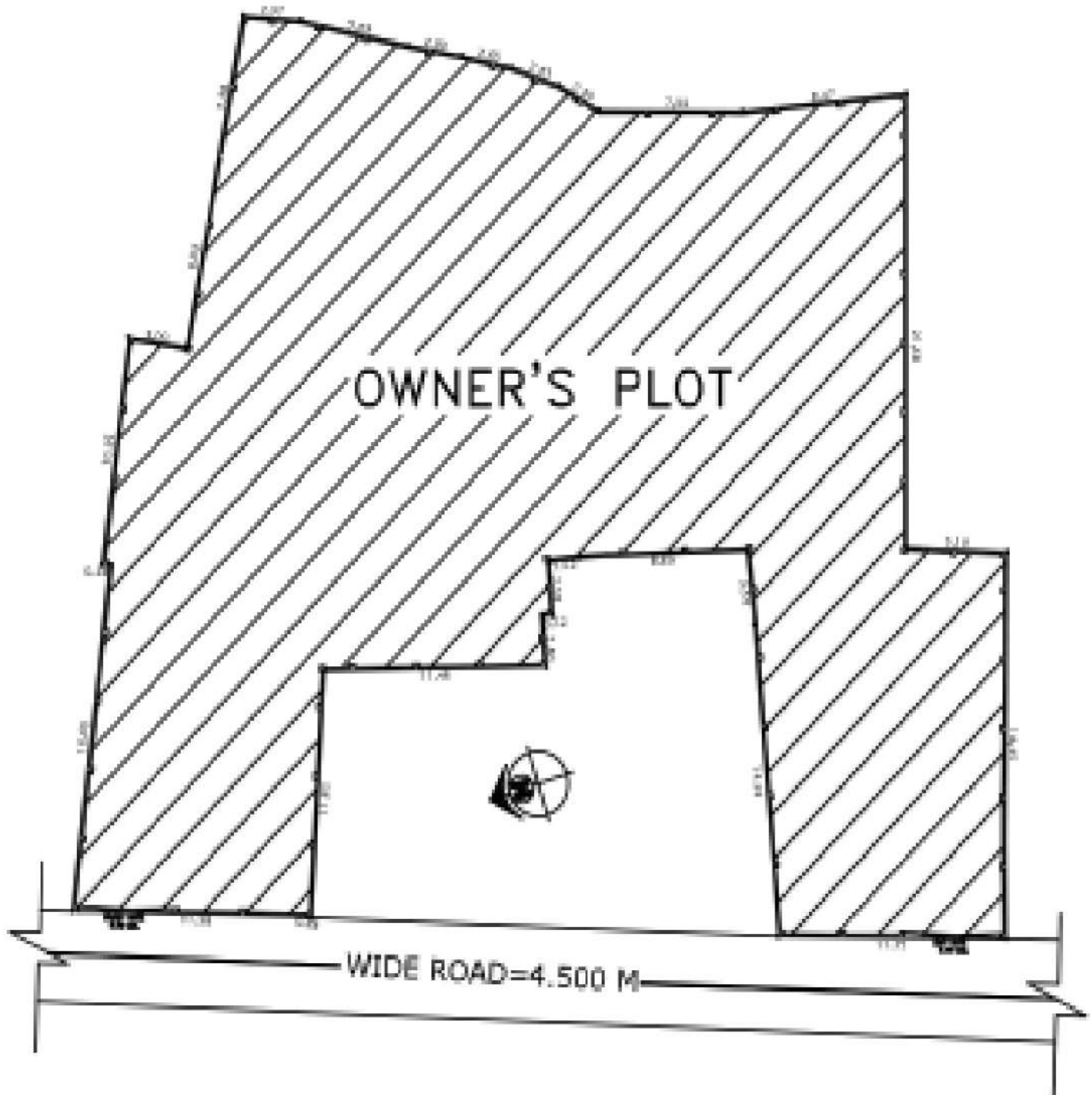

LATITUDE : 22.963431
LONGITUDE : 87.112378

BANERJEE BUILDERS
Himanshu Banerjee
Partner

SIGNATURE OF OWNER